Serse

Sheet Music from www.mfiles.co.uk

Ombra mai fu (Never was a shade)

Aria from the opera "Serse" (Xerxes)

George Frideric Handel

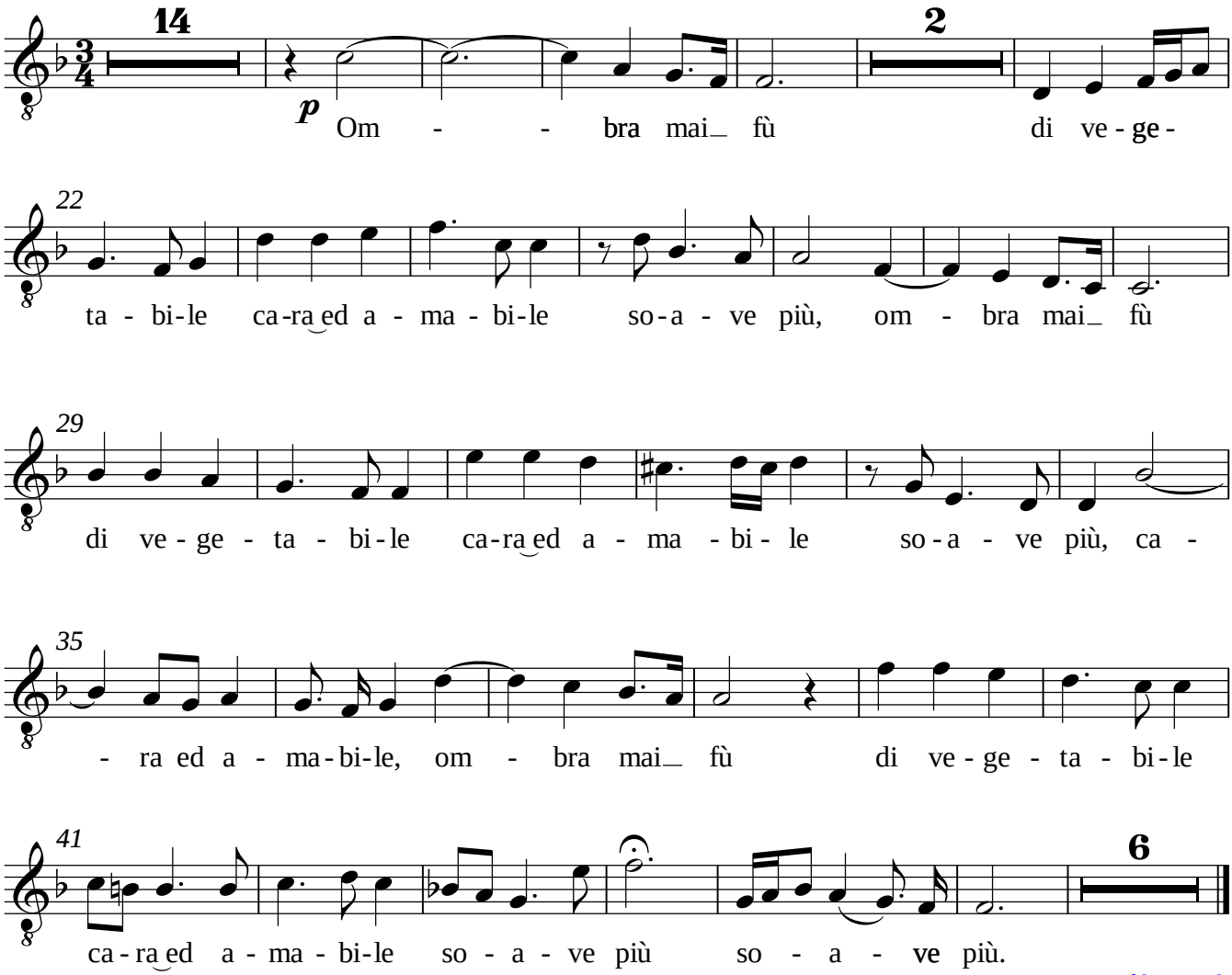

© Music Files Ltd

www.mfiles.co.uk