Sheet Music from www.mfiles.co.uk

Clarinet in B♭

St Anthony Chorale: Theme

From Haydn Variations - Trio

Johannes Brahms
arr. Jim Paterson

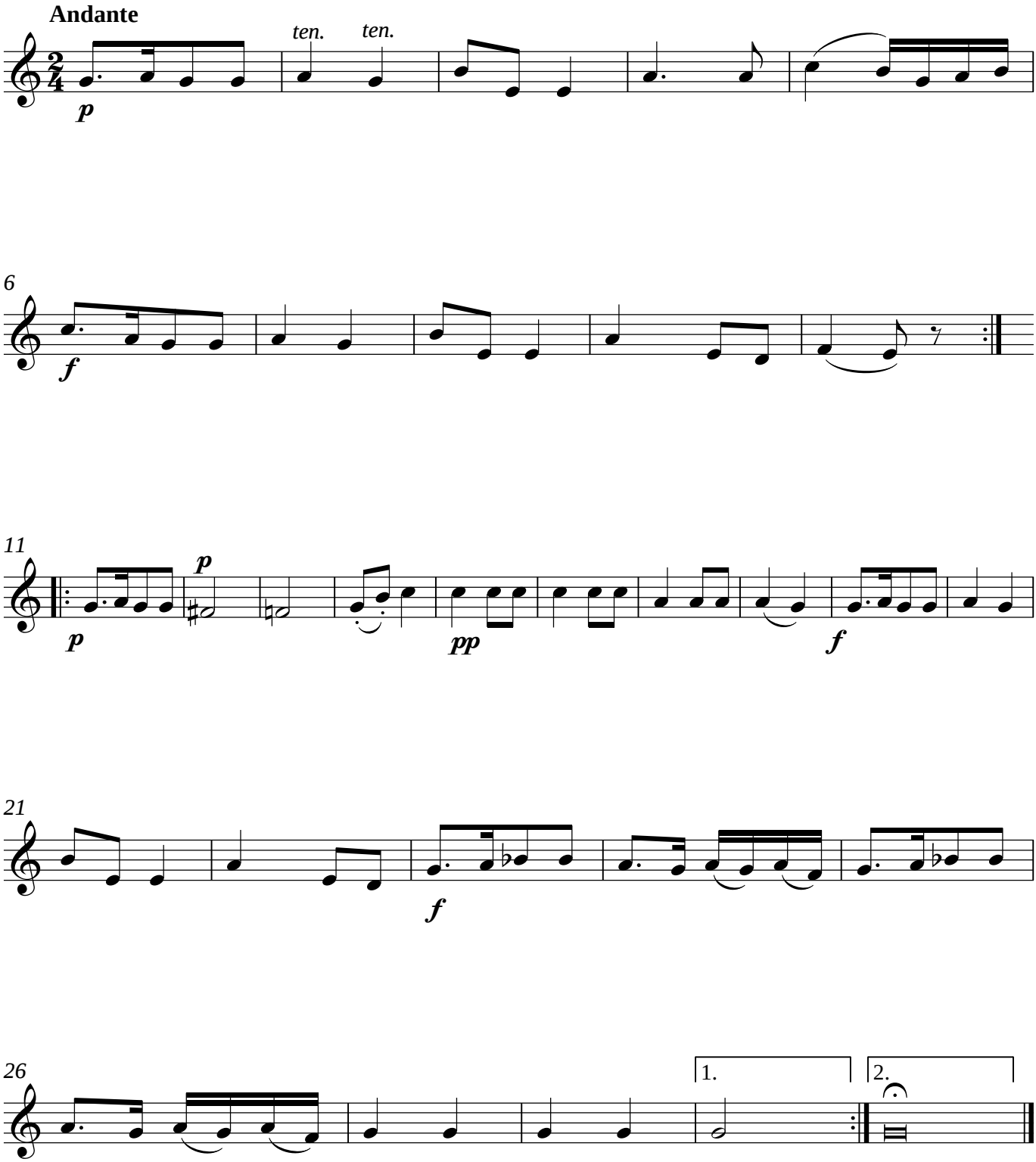

© Music Files Ltd

www.mfiles.co.uk