Bassoon

Organ Fugue in Gm

(Woodwind Quartet)

Johann Sebastian Bach

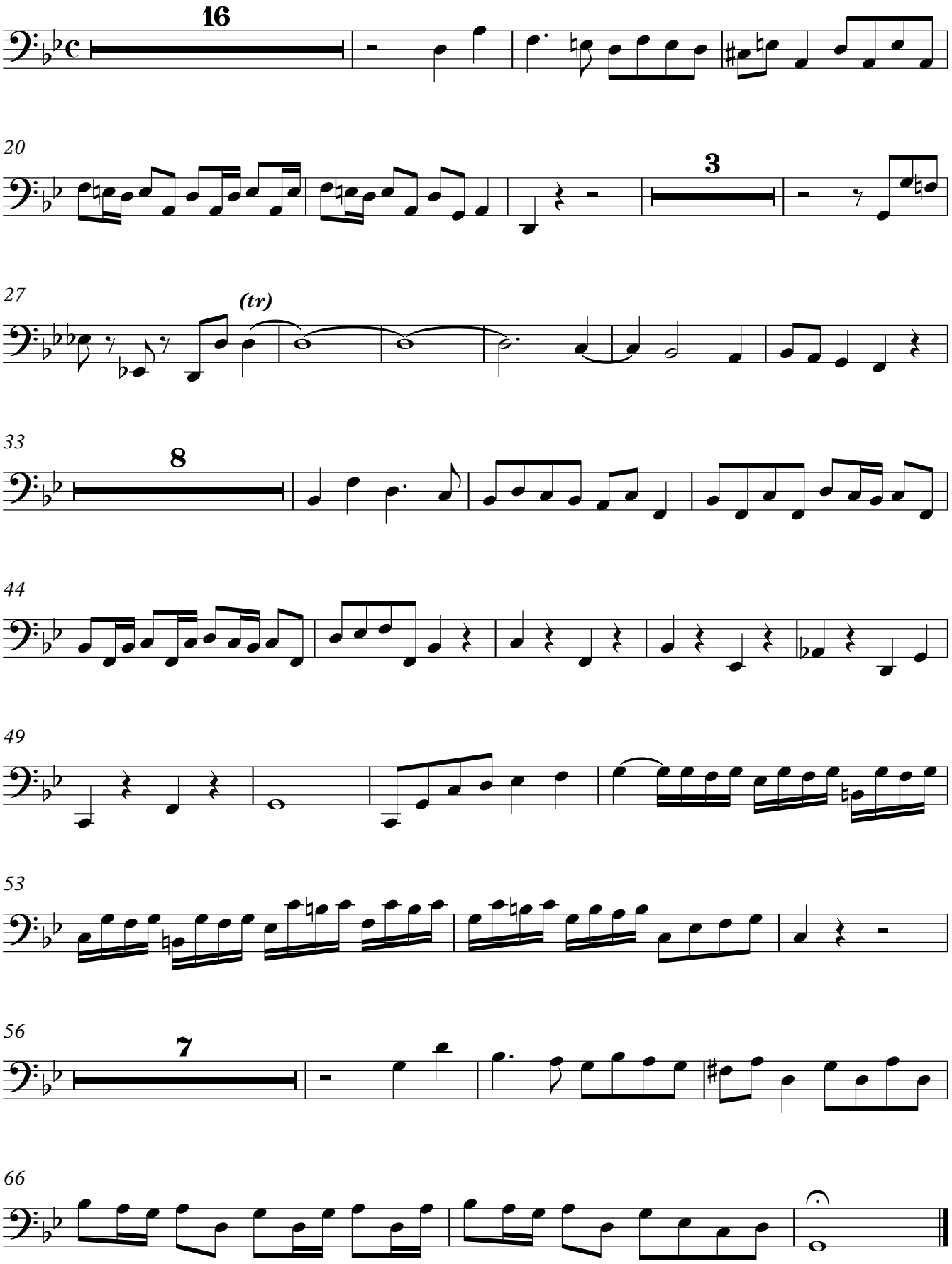

© Music Files Ltd